

Cloudpath Enrollment System VMware™ Server Deployment Guide, 5.4

Supporting Cloudpath Software Release 5.4

Copyright, Trademark and Proprietary Rights Information

© 2019 ARRIS Enterprises LLC. All rights reserved.

No part of this content may be reproduced in any form or by any means or used to make any derivative work (such as translation, transformation, or adaptation) without written permission from ARRIS International plc and/or its affiliates ("ARRIS"). ARRIS reserves the right to revise or change this content from time to time without obligation on the part of ARRIS to provide notification of such revision or change.

Export Restrictions

These products and associated technical data (in print or electronic form) may be subject to export control laws of the United States of America. It is your responsibility to determine the applicable regulations and to comply with them. The following notice is applicable for all products or technology subject to export control:

These items are controlled by the U.S. Government and authorized for export only to the country of ultimate destination for use by the ultimate consignee or end-user(s) herein identified. They may not be resold, transferred, or otherwise disposed of, to any other country or to any person other than the authorized ultimate consignee or end-user(s), either in their original form or after being incorporated into other items, without first obtaining approval from the U.S. government or as otherwise authorized by U.S. law and regulations.

Disclaimer

THIS CONTENT AND ASSOCIATED PRODUCTS OR SERVICES ("MATERIALS"), ARE PROVIDED "AS IS" AND WITHOUT WARRANTIES OF ANY KIND, WHETHER EXPRESS OR IMPLIED. TO THE FULLEST EXTENT PERMISSIBLE PURSUANT TO APPLICABLE LAW, ARRIS DISCLAIMS ALL WARRANTIES, EXPRESS OR IMPLIED, INCLUDING, BUT NOT LIMITED TO, IMPLIED WARRANTIES OF MERCHANTABILITY AND FITNESS FOR A PARTICULAR PURPOSE, TITLE, NON-INFRINGEMENT, FREEDOM FROM COMPUTER VIRUS, AND WARRANTIES ARISING FROM COURSE OF DEALING OR COURSE OF PERFORMANCE. ARRIS does not represent or warrant that the functions described or contained in the Materials will be uninterrupted or error-free, that defects will be corrected, or are free of viruses or other harmful components. ARRIS does not make any warranties or representations regarding the use of the Materials in terms of their completeness, correctness, accuracy, adequacy, usefulness, timeliness, reliability or otherwise. As a condition of your use of the Materials, you warrant to ARRIS that you will not make use thereof for any purpose that is unlawful or prohibited by their associated terms of use.

Limitation of Liability

IN NO EVENT SHALL ARRIS, ARRIS AFFILIATES, OR THEIR OFFICERS, DIRECTORS, EMPLOYEES, AGENTS, SUPPLIERS, LICENSORS AND THIRD PARTY PARTNERS, BE LIABLE FOR ANY DIRECT, INDIRECT, SPECIAL, PUNITIVE, INCIDENTAL, EXEMPLARY OR CONSEQUENTIAL DAMAGES, OR ANY DAMAGES WHATSOEVER, EVEN IF ARRIS HAS BEEN PREVIOUSLY ADVISED OF THE POSSIBILITY OF SUCH DAMAGES, WHETHER IN AN ACTION UNDER CONTRACT, TORT, OR ANY OTHER THEORY ARISING FROM YOUR ACCESS TO, OR USE OF, THE MATERIALS. Because some jurisdictions do not allow limitations on how long an implied warranty lasts, or the exclusion or limitation of liability for consequential or incidental damages, some of the above limitations may not apply to you.

Trademarks

ARRIS, the ARRIS logo, Ruckus, Ruckus Wireless, Ruckus Networks, Ruckus logo, the Big Dog design, BeamFlex, ChannelFly, Edgelron, FastIron, HyperEdge, ICX, IronPoint, OPENG, SmartCell, Unleashed, Xclaim, ZoneFlex are trademarks of ARRIS International plc and/or its affiliates. Wi-Fi Alliance, Wi-Fi, the Wi-Fi logo, the Wi-Fi CERTIFIED logo, Wi-Fi Protected Access (WPA), the Wi-Fi Protected Setup logo, and WMM are registered trademarks of Wi-Fi Alliance. Wi-Fi Protected Setup™, Wi-Fi Multimedia™, and WPA2™ are trademarks of Wi-Fi Alliance. All other trademarks are the property of their respective owners.

Contents

Specifications for On-Premise Deployed VMware Server.....	4
Cloudpath Virtual Appliance Specifications.....	4
Cloudpath as a Physical Appliance.....	4
What You Need.....	4
Deploying the Virtual Appliance to a VMware Server.....	5
Retrieve OVA File.....	5
Deploying the Virtual Appliance Using a VMware vCenter Client.....	5
Deploying the Virtual Appliance Using a Console-Based VMware Client.....	10
Activate Account or Log In.....	11
Activate Account by Activation Code.....	11
Set a Password for Account.....	11
Activate Account by Credentials.....	13
Initial System Setup.....	13
System Setup Wizard.....	14
Publishing Tasks.....	23
ToDo Items.....	24
Command Reference.....	25
Troubleshooting.....	25
Test Network Connectivity.....	25
How to Increase the Virtual Appliance Memory.....	25
How to Expand the MySQL Partition Size.....	26
Password Recovery.....	26
Additional Documentation.....	29

Specifications for On-Premise Deployed VMware Server

Cloudpath supports virtual appliance deployments using a VMware ESXi server or a Microsoft Hyper-V Manager. For Hyper-V deployments, refer to the *Deploying Cloudpath as a Virtual Appliance Using Microsoft™ Hyper-V Manager* configuration guide.

Cloudpath Virtual Appliance Specifications

The Cloudpath virtual appliance is deployed as an open virtualization archive (OVA) file, which can be deployed on any VMware ESXi server (ESX or ESXi architecture 4.x and 5.x and greater).

NOTE

If using version 6.5 ESXi server, you must use a SHA-256 signed OVA.

Cloudpath offers a Non-Production POC, as well as several Production configurations for deployment. See the *Deploying the Virtual Appliance Using a VMware vCenter Client* section for details.

Cloudpath can be deployed to a cloud environment (multi-tenant), or as a virtual appliance in an on- premise deployed VMware ESXi server (single tenant).

Cloudpath as a Physical Appliance

Cloudpath is delivered as a VMware virtual appliance. This provides the administrative simplicity of a traditional appliance, the resource flexibility of virtual machines, and avoids the logistical and physical constraints of physical servers. However, in some environments, physical appliances are preferred, either due to a lack of VMware infrastructure or due to administrator preference.

In these situations, Cloudpath may be treated similar to a physical appliance by placing it on a dedicated VMware vSphere ESXi server. ESXi is VMware's bare metal hypervisor and, unlike VMware's management platform vCenter, ESXi is free. It does require a VMware account to download and a license key to install, but these are available without charge from the VMware website.

When deployed in this model, size the physical server to have at least 2-4 GB of RAM greater than the virtual appliance requires. Additional RAM may be desirable to allow multiple VMs to be running concurrently.

What You Need

For Deployment

- OVA file for the Cloudpath virtual appliance
- VMware Client

For Virtual Appliance Initial Configuration

- FQDN Hostname of the virtual appliance
- A list of IP addresses that are allowed Administrative access (optional)
- Service account security credentials
- IP address, subnet mask, and gateway for the virtual appliance (not required if using DHCP)
- IP address of DNS server (not required if using DHCP)

For Cloudpath Account Setup

- URL for the VMware server where Cloudpath is deployed
- URL for the Cloudpath Licensing Server
- Login credentials for the Cloudpath Licensing Server
- Web certificate for the Cloudpath virtual appliance (public-signed)

Supported Browsers and Operating Systems

Refer to the *Cloudpath Enrollment System Administration Guide* for this information.

Deploying the Virtual Appliance to a VMware Server

The deployment process consists of the following steps:

- Retrieve OVA File
- Deploying the Virtual Appliance Using a VMware vCenter Client

or

- Deploying the Virtual Appliance Using a Console-Based VMware Client
- Activate Account or Log In

Retrieve OVA File

If you are setting up a Cloudpath account for the first time, you will be sent an activation code in an email notification. For an on-premise deployment, the activation code link allows you to download the Cloudpath OVA, binding your OVA file to the activation code.

When the download is complete, deploy the OVA file using a VMware client.

Deploying the Virtual Appliance Using a VMware vCenter Client

1. Open the VMware client.
2. Select **File > Deploy OVF Template**.
3. Enter the file path or URL where the OVA file resides.
4. Accept the EULA.
5. Enter a unique name for the virtual appliance.

6. Select a deployment configuration:
 - Non-Production POC - Deploys using 6GB RAM and 2 vCPUs x 1 Core. Recommended for software trials, feature testing, and other non-production systems.
 - 4,000 or Fewer Users - Deploys using 8GB RAM and 2 vCPUS x 2 Cores. Recommended for production systems with fewer than 4,000 users.
 - 8,000 or Fewer Users - Deploys using 12GB RAM and 2 vCPUS x 4 Cores. Recommended for production systems with fewer than 8,000 users.
 - More than 8,000 Users - Deploys using 16GB RAM and 2 vCPUS x 4 Cores. Recommended for production systems with more than 8,000 users.
 - More than 20,000 Users - Deploys using 20GB RAM and 2 vCPUS x 4 Cores. Recommended for production systems with more than 20,000 users.

7. If you are using VMware vCenter™ Server to manage your virtual environment, select the appropriate data center, cluster, host, and destination storage, as needed.

8. Select a disk format.
 - Use **Thick** provisioning for a production environment. For a thick provision, the total space required for the virtual disk is allocated during creation.

NOTE

If you are using Fault Tolerance, you must select **Thick** provisioning.

- Use **Thin** provisioning for testing, or if disk space is an issue. A thin provisioned disk uses only as much datastore space as the disk initially needs. If the thin disk needs more space later, it can grow to the maximum capacity allocated to it.
9. Continue the configuration with vCenter, or a non-vCenter console.
 - If you are using the vCenter to configure application and network properties, continue to the next section.
 - If you are using the console to configure application and network properties, review the initial settings and click **Finish**. See Deploying the Virtual Appliance Using a Console-Based Client to complete the deployment process.

Application Properties (vCenter)

Customize the application properties for the deployment.

FIGURE 1 Application Properties

- Hostname (FQDN)**: A text input field with the instruction 'Enter the fully qualified domain name.'
- IP Address**: A text input field with the instruction 'The IP address for this VM. Leave blank if DHCP is desired.'
- Netmask**: A text input field with the instruction 'The netmask or prefix for this VM. Used only if static IP is assigned.' The value '255.255.252.0' is entered.
- Default Gateway**: A text input field with the instruction 'The default gateway address for this VM. Used only if static IP is assigned.'
- DNS**: A text input field with the instruction 'The DNS server(s) for this VM. Supports up to 3 in a comma-separated list. Used only if static IP is assigned.' The value '8.8.8.8,8.8.4.4' is entered.
- NTP Server**: A text input field with the instruction 'Specify an NTP server. By default, pool.ntp.org will be used.' The value 'pool.ntp.org' is entered.
- Enable HTTPS?**: A checkbox that is checked.
- Timezone**: A dropdown menu with 'GMT' selected.
- SSH Access**: A dropdown menu with 'Port 8022' selected.
- Restrict admin access?**: A text input field with the instruction 'To restrict the admin web UI to certain addresses or subnets, specify a comma-separated list of addresses or subnets (CIDR notation, ex. 192.168.4.1/22).'
- Console Password**: Two text input fields labeled 'Enter password' and 'Confirm password' with the instruction 'Specify the password to be used to access the console or SSH of this VM. Please select a strong password that is compliant with your password complexity policy.' Below these fields is a red error message: 'Enter a string value with 1 to 100 characters.'

1. Enter the **Hostname(FQDN)** for the virtual appliance.

NOTE

The Cloudpath **Hostname** is used as the default **OCSP Hostname**, which is embedded into certificates issued by the onboard root CA as part of the URL for the Online Certificate Status Protocol (OCSP).

2. Enter the IP Address, Netmask, Default Gateway, and the DNS Servers for this VM. Leave blank for DHCP.
3. Specify an NTP Server or leave the default.
4. HTTPS is enabled by default. Leave unchecked only if Cloudpath is behind another web server using SSL.
5. Select the **Timezone**.
6. Select SSH port, or disable SSH access.

Deploying the Virtual Appliance to a VMware Server

Deploying the Virtual Appliance Using a VMware vCenter Client

7. Enter the IP address(es) that can access the Cloudpath Admin UI. Leave this field blank if you do not want to limit administrative access.
8. Enter and confirm a **service user** password. The **service user** account is used by your support team for access to this system using SSH. The **service** account is not available if SSH access is not permitted.

Confirm Deployment Settings (vCenter)

1. Verify these properties before you begin the deployment.
If you are using DHCP, the networking properties will be blank.

FIGURE 2 Deployment Settings

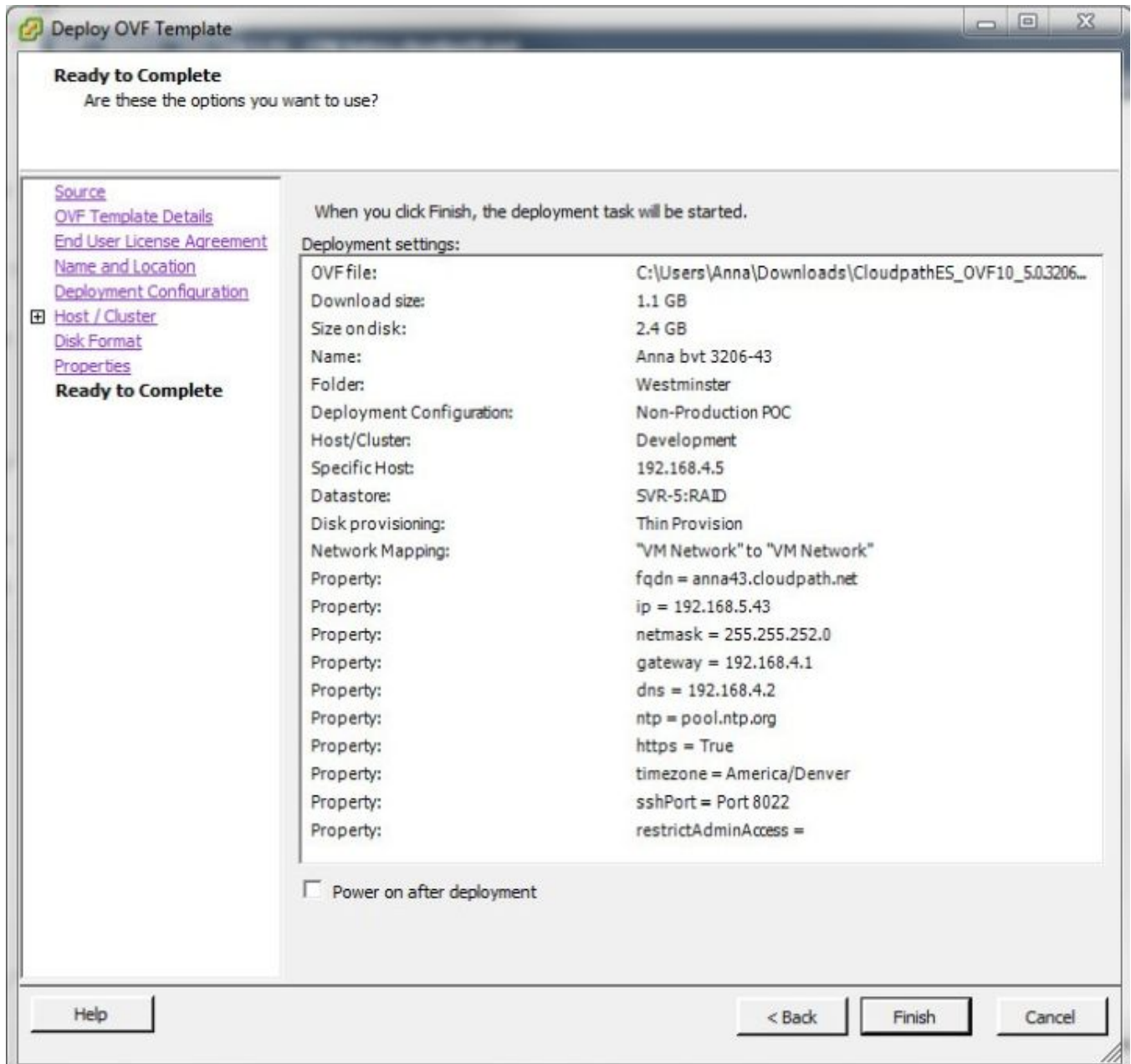

2. Click **Finish**
Deployment takes approximately 2 minutes.

Deploying the Virtual Appliance Using a Console-Based VMware Client

Before you begin, read the list of information required to setup the system.

1. Open a console for the VM.
2. Enter **yes** (or **y**) to accept all license agreements.
3. Enter the time zone. For example, enter **America/Denver**.
4. Enter the **FQDN hostname** for the virtual appliance (ex., **onboard.company.com**).
5. Do you want to enable HTTPS? **Enter** for yes (default) or **n**.
6. Do you want to use a STATIC IP (rather than DHCP)? **Enter** for yes (default) or **n**.
 - If you enter yes (recommended), you assign the IP address of the virtual appliance, subnet mask, and gateway and DNS server IP addresses for your network.
 - If you enter no, DHCP is used to assign IP address of the virtual appliance eth0 interface, subnet mask, gateway, and DNS server IP addresses for your network. If you are not using DHCP, enter the IP address of the virtual appliance eth0 interface.
7. Enter the IP address of the virtual appliance.
8. Enter a subnet mask in the format 255.255.252.0.
9. Enter the gateway IP address for your network.
10. Enter the DNS server IP address.
11. Do you want to permit SSH access? **Enter** for yes (default) or **n**.
12. Enter and confirm a **service** password.

The **service** password is used by your support team for access to this system using SSH. Refer to the *Cloudpath Command Reference* on the **Support** tab for details.

NOTE

The service account is not available if SSH access is not permitted.

13. Do you want to use an NTP server other than pool.net.org? **Enter** for no (default) or **y** to specify an NTP server.
The setup is complete.
14. Press **Enter** to reboot the system.

After the reboot you are presented with the **shelluser** login prompt.

NOTE

The **shelluser** is only available during the initial system configuration. After the initial boot, you must use the **service** password to access the system.

Service Account

When the deployment is finished, you are presented with the service account login prompt.

To use the service account:

1. Enter **cpn_service** at the login prompt, and then the service user password.
2. Enter the **show config** command to verify your configuration. You may be prompted to re-enter the password.

See the *Cloudpath Command Reference* on the left menu **Support** tab.

Activate Account or Log In

If you are setting up a Cloudpath account for the first time, you will be sent an activation code. If you have existing Cloudpath License server credentials, you can activate an account using those credentials.

Whether you create a new account with an activation code or with legacy Cloudpath credentials, the system binds the Cloudpath instance to your License Server credentials.

Activate Account by Activation Code

If you have been sent an activation account, enter it on this activation page.

FIGURE 3 Activate Cloudpath Account

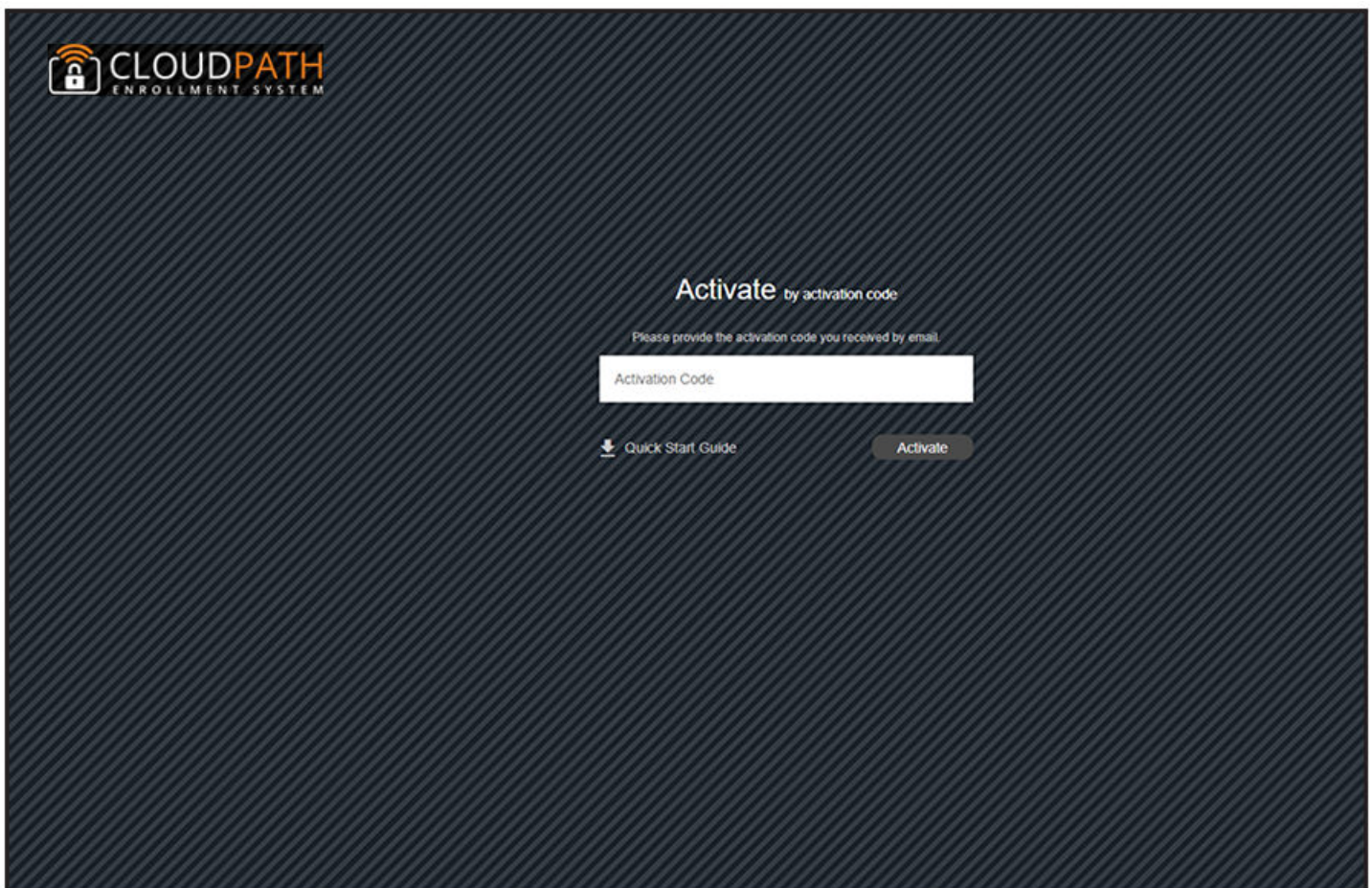

Set a Password for Account

If you have logged in with an activation code, you are prompted to set a password for this account.

FIGURE 4 Set Password

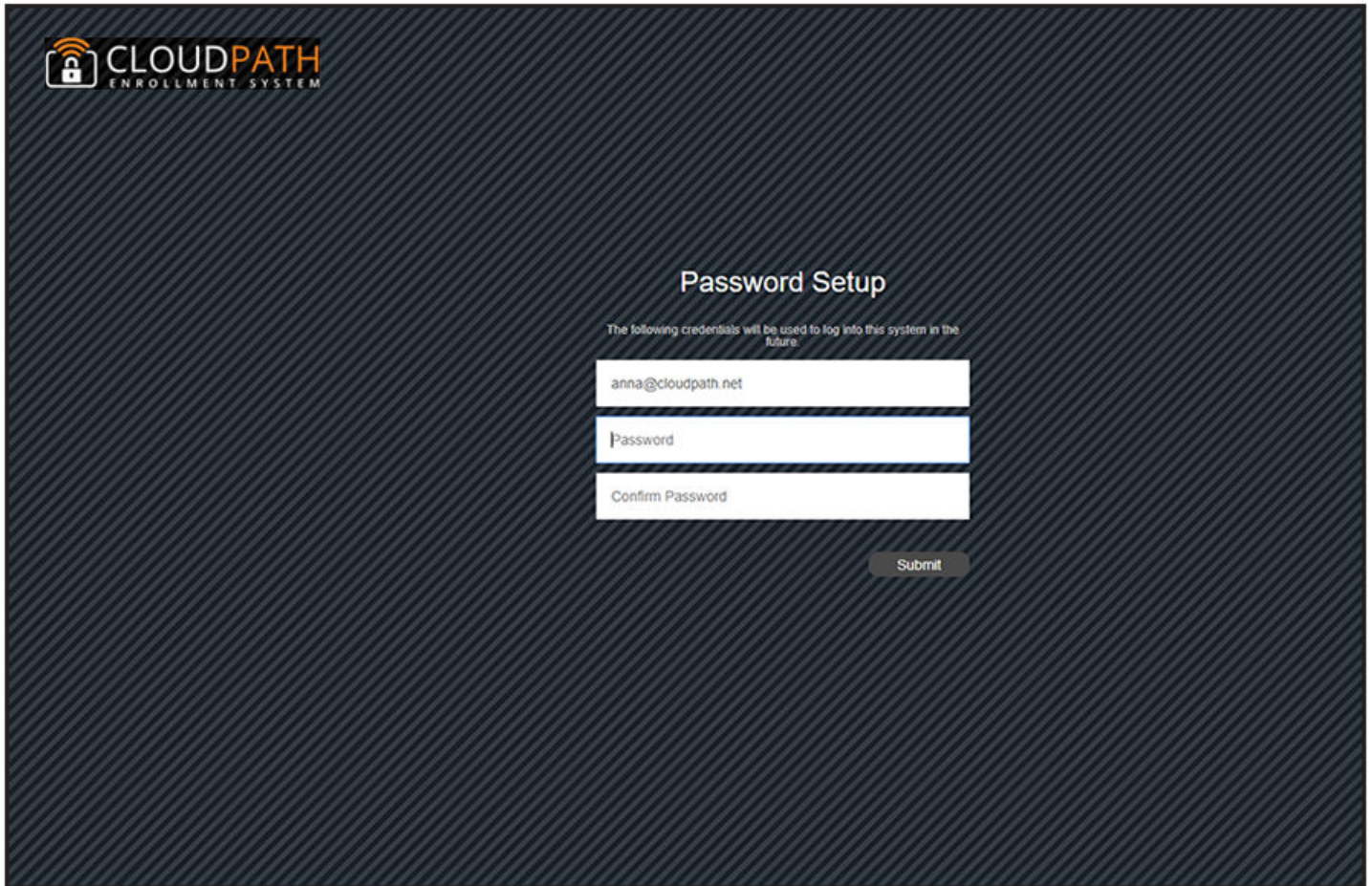

1. Your email address should display. If it does not, enter it on this page.
2. Enter and confirm a password.

These are the credentials to use for this Cloudpath account.

Activate Account by Credentials

If you already have a Cloudpath License Server account, you can activate a new Cloudpath account or log in to an existing account using those credentials.

FIGURE 5 Activate Account With Existing Credentials

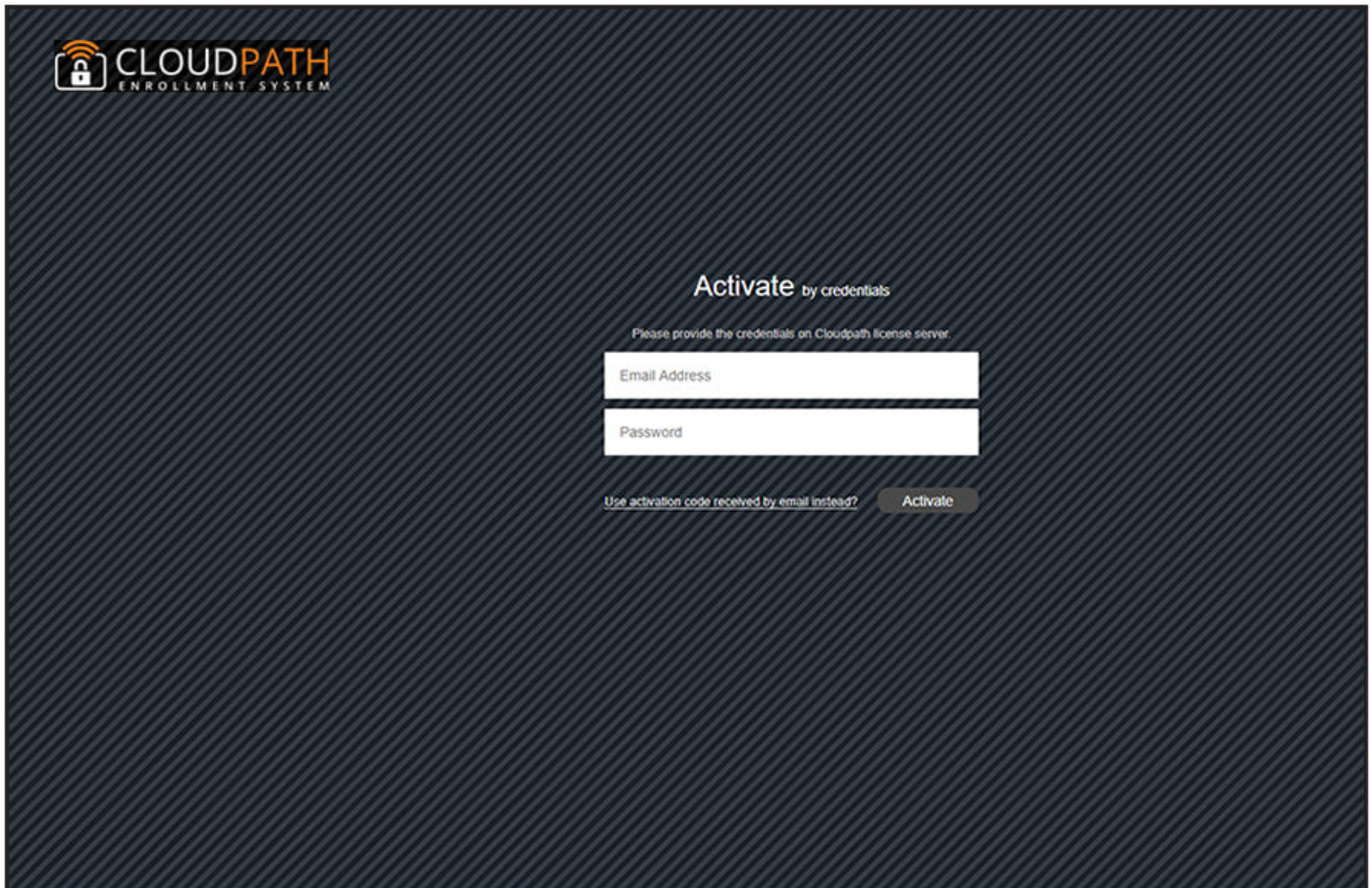

Initial System Setup

Cloudpath provides you with a single administrator login for the Cloudpath Admin UI. Additional administrators can be added from the left menu **Administration** tab, or you can enable Administrator logins from your authentication servers.

System Setup Wizard

After a successful deployment and activation (or login), the **system setup wizard** takes you through a few steps.

1. Select Server Type (see descriptions below the figure), then click **Next**.

FIGURE 6 Select Server Type

In most cases, select **Standard Server**, the default. This selection takes you through a setup wizard, which prompts you for the basic information required for an Cloudpath server.

However, if you are setting up this server to replace an existing server, and you are importing the database from the existing server, select **Replacement Server for Existing Server**. For replacement servers, you will not be required to go through the full system setup.

2. Enter **Company Information**, then click **Next**.
This information is embedded in the onboard root CA certificate.

FIGURE 7 Company Information

Section	Field Label	Value
Company Information	Company Name	Anna43 Test BVT
	Legal Company Name	Sample Company, Inc.
	Department Name	IT
	City	Westminster
	State/Province	Colorado
	Country	US
Company Web Presence	Company Domain	company.com
	Support Email	support@company.com
	IT Email	it@company.com

Sample Data

3. In the WWW Certificate for HTTPS screen (below), choose the applicable radio button, then click **Next**.

FIGURE 8 WWW Certificate for HTTPS Screen

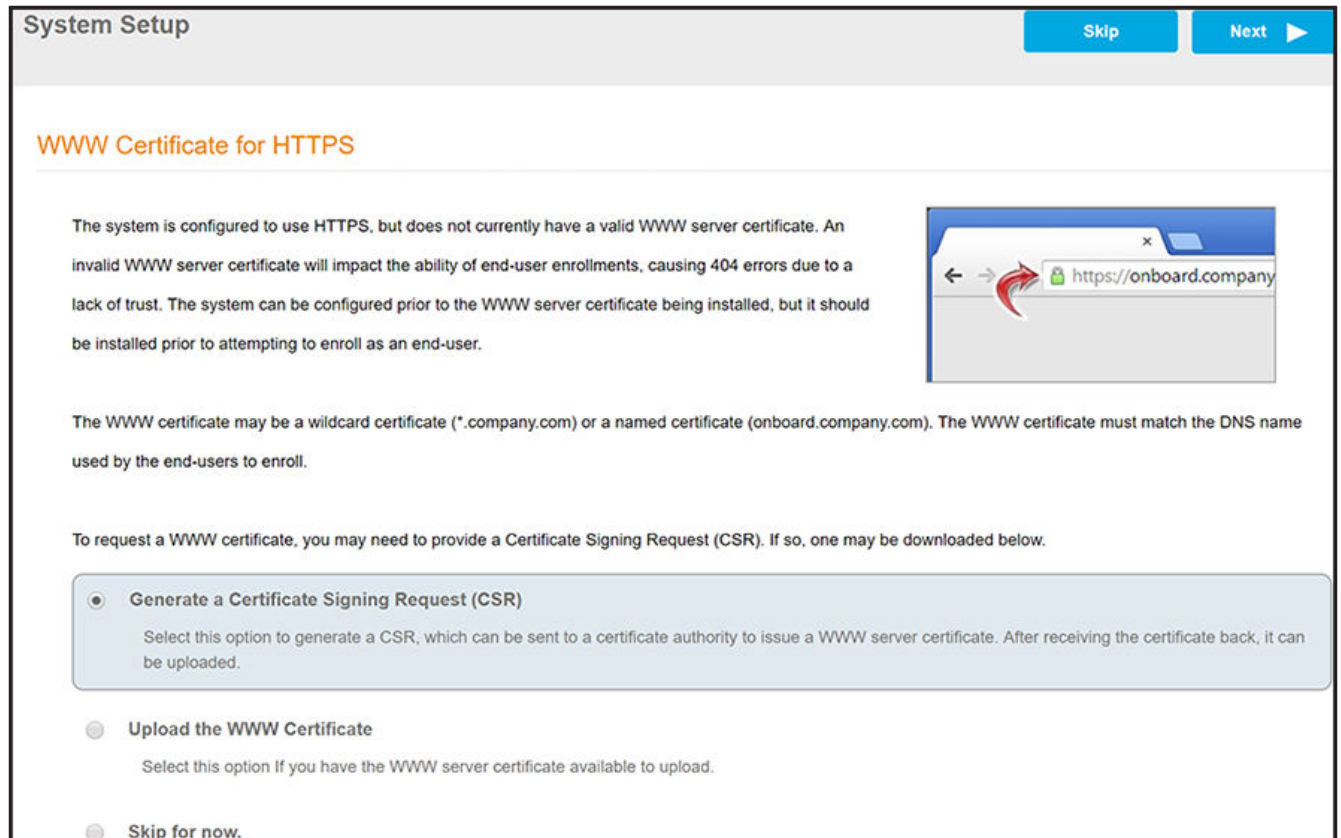

NOTE

Cloudpath supports web server certificates in P12 format, password-protected P12, or you can upload the individual certificate components: the public key, chain, and private key or password-protected private key.

- If you selected the "Generate CSR" radio button, perform [Step 4](#).
- If you selected the "Upload the WWW Certificate" radio button, perform [Step 5](#).
- You *can* select the "Skip for now" radio button for the initial configuration. However, you should perform this step prior to attempting to enroll as an end-user. To return at a later time to the screen shown above, navigate to **Administration > System Services > Web Server service**, then click **Upload WWW Certificate**. For now, proceed to [Step 6](#)

4. (Only if you selected "Generate CSR" radio button.) You should now be at the Create CSR for HTTPS screen:

FIGURE 9 Create CSR for HTTPS Screen

- a) Enter the required information.

NOTE

In the Common Name field:

- If you are re-issuing a wildcard certificate, make sure the hostname includes *. For example: *.domain.com.
- If using a single-domain SSL certificate, the HTTPS server name should already be populated for you.

- b) Click **Next**.

The Download CSR for HTTPS Screen is displayed:

FIGURE 10 Download CSR for HTTPS Screen

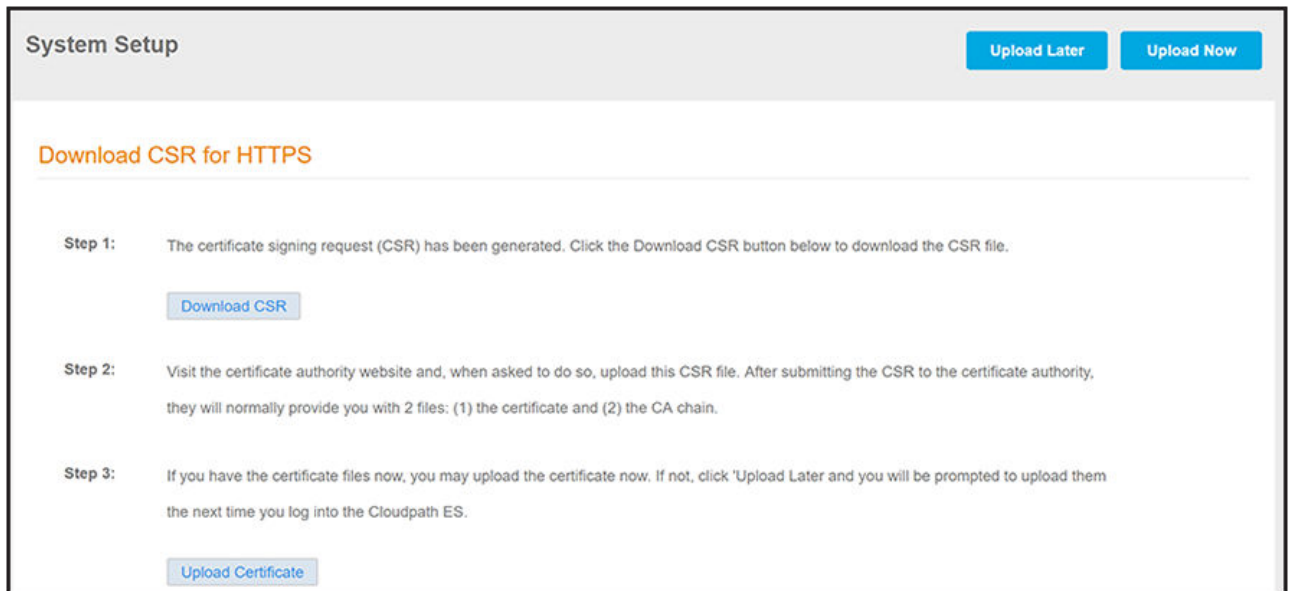

- c) Click **Download CSR** to download the .csr file, which you can then open in Notepad.
- d) Upload the CSR to any CA website to receive a certificate.
- e) Follow the instructions for the CA website to download the public key and chain.

The public key usually has a filename similar to the domain name. The chain will vary depending on the CA, but it typically contains the word "Root," "Intermediate," " Bundle," or something similar, and may have the filename extension of *.chain*.

- f) In the screen that is shown in [Figure 10](#), click **Upload Certificate**.

You are taken to the screen where you upload the files you received from the CA. The screen below shows the Private Key and the Chain already uploaded, and the Private Key Source is "Certificate is based on the downloaded CSR":

FIGURE 11 Upload WWW Certificate Based on the Downloaded CSR

System Setup Back Next

Upload by PEM Files

If a p12 file is not available, you may upload the individual components of the certificate. All files must be in PEM (Base64) format. If the private key is password-protected, specify the password too. If the private key is not password-protected, leave the password blank.

Public Key (PEM): Choose File

Chain (PEM or P7b): Choose File

Additional Chain (Optional): Choose File

Additional Chain (Optional): Choose File

Private Key Source:

Upload by P12

- g) Upload your certificates using the screen shown above.
- h) Click **Next** to continue with the system setup.
- i) Proceed to [Step 6](#).

5. (Only if you selected the "Upload the WWW Certificate" radio button, which you should only have done if you already have received your WWW certificate from a public CA.) You should now be at the following screen:

FIGURE 12 Upload Existing WWW Certificate

- a) Upload your certificates using the screen shown above.
You can do one of the following: 1) Upload the Public Key, the Chain, *and* the Private Key, **or** 2) Upload the P12 file. The example in the screen above shows a P12 file has been uploaded.
- b) Click **Next** to continue with the system setup.
- c) Proceed to [Step 6](#).

6. Select the Default Workflow.

- To initialize the system with a sample configuration, select **BYOD Users & SMS Guests**, or **BYOD Users Only**. This creates an initial workflow for BYOD users and sponsored guests (or BYOD users only) that you can use as a template, or simply add a device configuration and use immediately.
- To create your own workflow, select **Start with Blank Canvas**.

FIGURE 13 Select Default Workflow

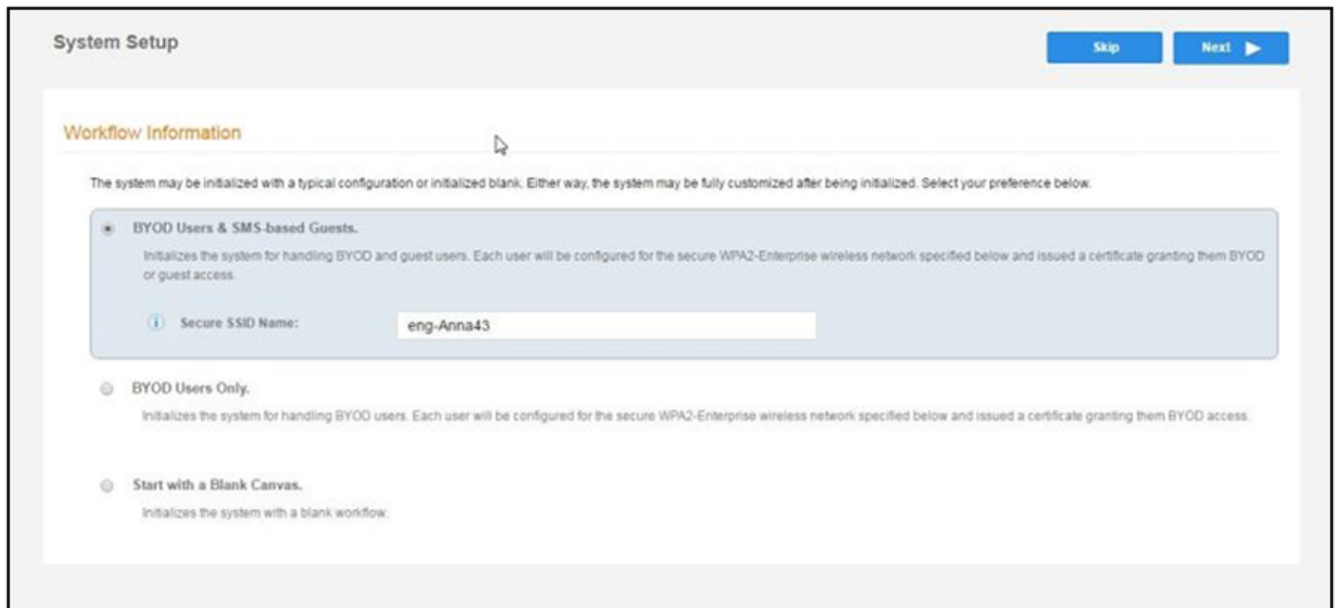

7. Configure the Authentication Server.

NOTE

If you selected a Blank Canvas for the default workflow, you are not prompted to set up an authentication server during the initial system setup.

If you plan to use an authentication server to authenticate end-users or sponsors, Ruckus recommends populating the authentication server information page.

If using multiple authentication servers, additional authentication servers may be added through the workflow or from the **Configuration > Authentication Servers** page.

FIGURE 14 Authentication Server Setup

- Default AD Domain:** [ex. test.sample.local]
- AD Host:** [ex. ldaps://192.168.4.2]
- AD DN:** [ex. dc=test,dc=sample,dc=local]
- AD Username Attribute:** SAM Account Name (dropdown menu)

Below these fields are three sub-sections:

- Verify Account Status On Each Authentication:** Includes a checkbox for 'Perform Status Check' which is currently unchecked.
- Additional Logins:** Includes checkboxes for 'Use For Admin Logins' (unchecked) and 'Use For Sponsor Logins' (checked).
- Test Authentication:** Includes a checkbox for 'Run Authentication Test?' which is currently unchecked.

At the bottom of the page, there are four unselected radio button options:

- Connect to LDAP:** Select this option to enable end-users to authenticate via LDAP (or LDAPs).
- Connect to RADIUS:** Select this option to enable end-users to authenticate via RADIUS using PAP.
- Connect to SAML:** Select this option to enable end-users to authenticate via a SAML 2.0 IdP.
- Use Onboard Database:** Select this option to enable end-users to authenticate to accounts defined within this system.

a) To setup the initial configuration of the Authentication Server, select and enter the required fields.

- b) Consider these optional settings for the authentication server:
- **Verify Account Status on Each Authentication** - If selected, Active Directory is queried during subsequent uses of the certificate to verify the user account is still enabled. You must provide the bind username and password for an authentication server administrator account.
 - **Additional Logins** - If **Use for Admin Logins** is selected, administrators can log into the Cloudpath Admin UI using credentials associated with this authentication server. If **Use for Sponsor Logins** is selected, sponsors can log into the Cloudpath Admin UI using credentials associated with this authentication server.
 - **Test Authentication** - If selected, an authentication will be attempted using the username and password provided to test connectivity to the authentication server. This test can also be run from the workflow.
8. Set up the Authentication Server Certificate:
- a) To use LDAP over SSL (LDAPS), the system must know which server certificate to accept for the authentication server.

FIGURE 15 Authentication Server Certificate

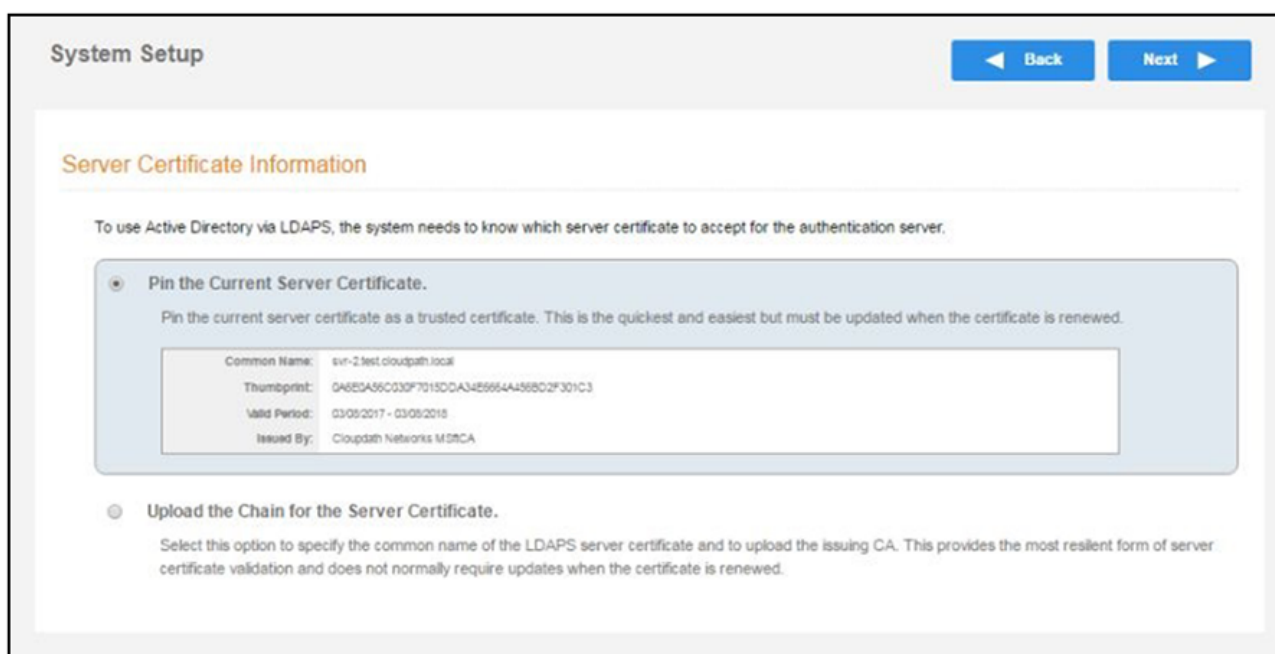

- b) Select **Upload the Chain for the Server Certificate** to upload a certificate chain from an issuing CA. You must specify the common name for the LDAPS server certificate. This certificate does not need to be updated when the certificate is renewed.
- c) Select **Pin the Current Server Certificate** to use the current server certificate as the trusted certificate. This setting must be updated if the certificate is renewed.

Publishing Tasks

After the initial setup tasks, the system finishes the initialization process. When the publishing tasks are complete, the system is ready to use. The setup information is also emailed to the system administrator for this account.

FIGURE 16 System Initialization Status

Initialization Task	Status
Create Certificate Authorities:	✔ Completed.
Create Certificate Templates:	✔ Completed.
Create Device Configurations:	✔ Completed.
Configure Workflow:	✔ Completed.
Activate Sponsor Portal:	✔ Completed.
Publish Enrollment Portal:	✔ Completed.
	✔ System is ready to handle enrollments.
Access Point Setup:	
	The following information will be necessary to configure the access point with the appropriate secure SSID configuration.
SSID:	eng-Anna248 (WPA2-Enterprise, AES (CCMP), Broadcast)
RADIUS IP:	anna248.cloudpath.net
RADIUS Authentication Port:	1812
RADIUS Accounting Port:	1813
RADIUS Shared Secret:	nhu0vjvxedwipptn7vuw
RADIUS Attributes:	BYOD Policy Template - VLAN '1' Guest Policy Template - VLAN '1'
User Experience:	
	End-users will use the enrollment portal to activate devices.
End-User Portal:	https://anna248.cloudpath.net/enroll/Anna248HyperVxpc/Production/
BYOD:	For BYOD, the authentication server is configured. BYOD users will be moved onto the secure SSID with VLAN '1' assigned.
Guests:	Guests will be required to provide a voucher via SMS or email. SMS is one of several mechanisms for handling guests. Guest users will be moved onto the secure SSID with VLAN '1' assigned.
Administrator Experience:	
Administrator UI:	https://anna248.cloudpath.net/admin/
Credentials:	The following email addresses have been sent a one-time password along with this information:

ToDo Items

On subsequent logins, the Cloudpath **Welcome** page is displayed. The **ToDo Items** lists the configuration items needed to complete the account setup.

FIGURE 17 Cloudpath Welcome Page

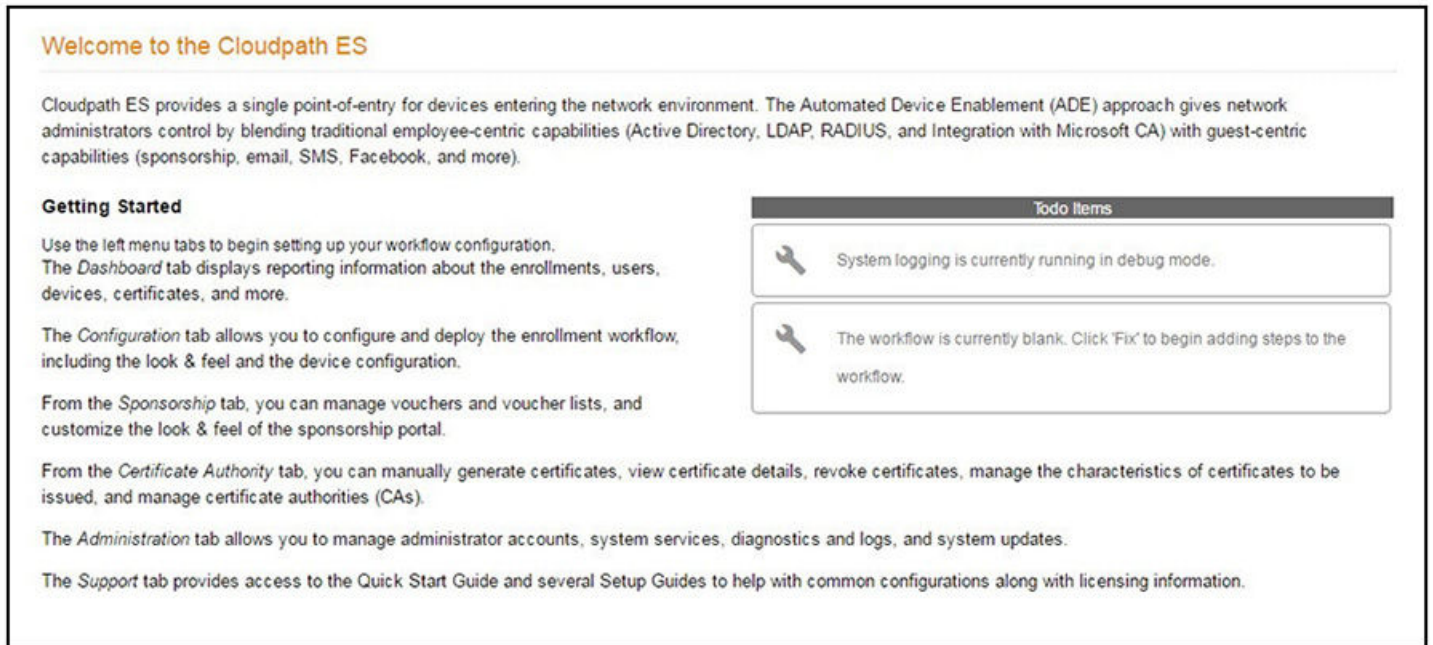

To configure Cloudpath, see the *Cloudpath Quick Start Guide*, and other Cloudpath configuration guides, which can be found on the Cloudpath **Support** tab.

Command Reference

For all Cloudpath commands, syntax, and descriptions, see the *Cloudpath Enrollment System Command Reference*.

Troubleshooting

Test Network Connectivity

To verify that the virtual appliance is correctly deployed, perform the following operations from the VMware server console:

1. Ping the gateway of your system.
2. Ping the URL where the Cloudpath Licensing Server is hosted.
3. Verify that the virtual appliance can resolve DNS.

How to Increase the Virtual Appliance Memory

Use these instructions if you want to change the memory configuration of a virtual machine's hardware.

1. From the vCenter client, power off the virtual appliance.
2. Select the VM, and right-click to **Edit Settings**.

3. With the **Hardware** tab selected, select **Memory**.
4. On the right window pane, increase the **Memory Size**.
5. Click **OK**.
6. Power on and reboot the VM.

How to Expand the MySQL Partition Size

Use these instructions to expand the size of the partition used for MySQL database operations.

From the vCenter Client

1. With the VM running, select the VM and right-click to **Edit Settings**.
2. With the **Hardware** tab selected, select **Hard disk 2**.
3. On the right pane, in the **Disk Provisioning** section, increase the **Provisioned Size** to the desired size and click **OK**.

NOTE

If the Provisioned Size cannot be selected, try restarting the server using the **sudo halt** command.

From the Console

Enter the following commands as `root`.

1. (Optional) View the amount of free disk space available.

```
[root@localhost cpn_service]# df -h
```

2. Signal to the OS that there has been a hardware change to the disk.

```
[root@localhost cpn_service]# echo '1' > /sys/class/scsi_disk/2\:0\:1\:0/device/ rescan
```

3. Expand the physical volume.

```
[root@localhost cpn_service]# pvresize /dev/sdb -v
```

4. Extend the size of the logical volume for MySQL operations.

This example shows that we are extending the size of the logical volume by adding 25GB.

```
[root@localhost cpn_service]# lvextend -L +25G /dev/mapper/application_vg-mysql
```

5. Resize the file system.

```
[root@localhost cpn_service]# resize2fs /dev/mapper/application_vg-mysql
```

This writes your changes to disk and completes the partition expansion process.

6. Verify the amount of free disk space available.

```
[root@localhost cpn_service]# df -h
```

The output should indicate the increased partition size.

Password Recovery

How To Recover Admin UI Password

If you are locked out of the Cloudpath Admin UI, you can log in via SSH and use the **activate-ui-recovery** command from the service account.

This activates a temporary password for a short time period to allow you to log into the Cloudpath Admin UI and set up a new Administrator account, or reset a password for an existing account.

How To Recover Service Password

If you are locked out of the service account, you can log in via SSH to a Recovery account.

NOTE

You must contact Cloudpath Networks Support to obtain a recovery password.

To receive a recovery password for the service account, you must provide the System Identifier and current Cloudpath version on your system.

How To Find Your System Identifier

1. Log into the Cloudpath Admin UI.
2. Go to **Support > Licensing**.

3. The System Identifier is listed on the **License Server** section.

FIGURE 18 System Identifier

License Server:	https://bvt.cloudpath.net
Link Established:	Yes, since 20170324 1047 MDT Advanced
Customer GUID:	(ef61219dd6993e2bb68afcdf9ddf019e39a9e433)
System Identifier:	(000000-115030E4-BF8D-389B-C7EA-4FE942A30ABC-2134023F-F668-BA8F-C237)

The 'System Identifier' value is highlighted with an orange rectangular border. Below the License Server section is the 'Notices' section, which includes Open Source Notices, Patent Notice, and Copyright Notice.

How To Find Your Current Cloudpath Version

The Cloudpath version is displayed in two locations.

1. Go to **Administration > System Services > Web Server** service.
The current build is listed in the **Version** field.

FIGURE 19 Current Cloudpath Version System Services

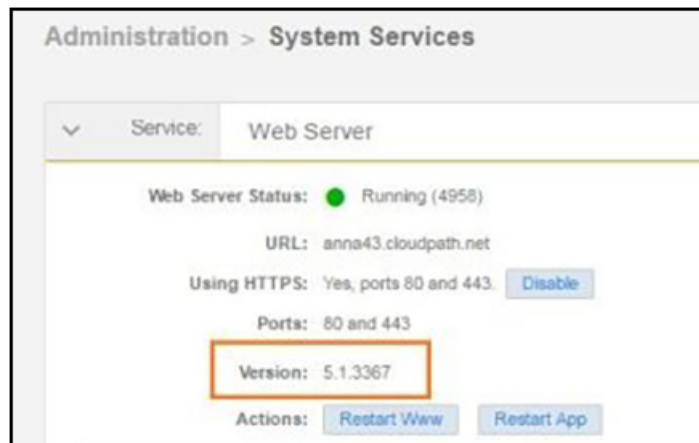

2. The Cloudpath version is displayed in the lower left corner of the Admin UI, and is visible on all pages.

FIGURE 20 Current Cloudpath Version Lower Left

Additional Documentation

You can find more information in the Cloudpath configuration guides, located on the left-menu **Support** tab of the Cloudpath Admin UI.

© 2019 ARRIS Enterprises LLC. All rights reserved.
Ruckus Wireless, Inc., a wholly owned subsidiary of ARRIS International plc.
350 West Java Dr., Sunnyvale, CA 94089 USA
www.ruckuswireless.com